

PLAN SHOWING THE PROPOSED RESIDENTIAL BUILDING AT PLOT NO. 253
IN S.NO. 142C, 142/B IN KOLADI VILLAGE NO. 74 THIRUVERKADU TOWN SHIP
PALLAVAN TRANSPORT CORPN CO-OP HOUSE CONSTRUCTION SOCIETY THIRUVERKADU -
SCHEME
(VIDE LAYOUT - MMDA APPROVED PPD. NO 98/83 VIDE L.Y. L/8255/93 dt 6.8.93.
OWNER: THIRU. N. RAMACHANDRAN
SCALE - 1" = 8'-0" (1:100)

SPECIFICATION

1. FOUNDATION & BASEMENT FILLED WITH RIVER SAND.
2. FOUNDATION & BASEMENT CONC. IN C.C. 1:4:8.
3. ALL BRICK WORK IN CM 1:5 USING FIRST CLASS STOCK BRICKS.
4. ROOF SLAB, LINTEL, SUNSHADE & PLINTH BEAM IN R.C.C. 1:2:4.
5. ALL WOOD WORK IN TEAK WOOD.
6. FLOOR FINISHING IN CM.
7. WALL PLASTERING IN CM 1:5, 20 mm THICK.
8. WEATHERING COURSE IN LIME CONCRETE WITH BRICK JELLY MIX.
9. PRESSED TILES LAID OVER THE WEATHERING COURSE.

JOINERY DETAILS

D ₁	DOOR PANELLED	6'-6" x 3'-0" (198 x 91)
D ₂	" "	6'-6" x 2'-6" (198 x 76)
W ₁	WINDOW	4'-6" x 4'-0" (137 x 122)
W ₂	" "	3'-0" x 4'-0" (91 x 122)
V	VENTILATOR	2'-6" x 1'-0" (76 x 31)

COLOUR INDEX

PROPOSED	
ROAD	
BOUNDRY	

PLOT DETAILS

PLOT AREA	- 1935 SFT	180.0 SM.
PLINTH AREA	- 375 SFT	35.0 SM.

N. Ramachandran
OWNER

M. Srinivasan
M. SRINIVASAN, D.C.E.,
 CONSULTING CIVIL ENGINEER,
 Licensed Surveyor Class II, No. 84,
 CORPORATION OF MADRAS,
 Res: 41, Chennambavai Street,
 RAMALINGAPURAM, MADR 5.12.
 Office: No. 4, Anna Salai Road,
LICENSED SURVEYOR

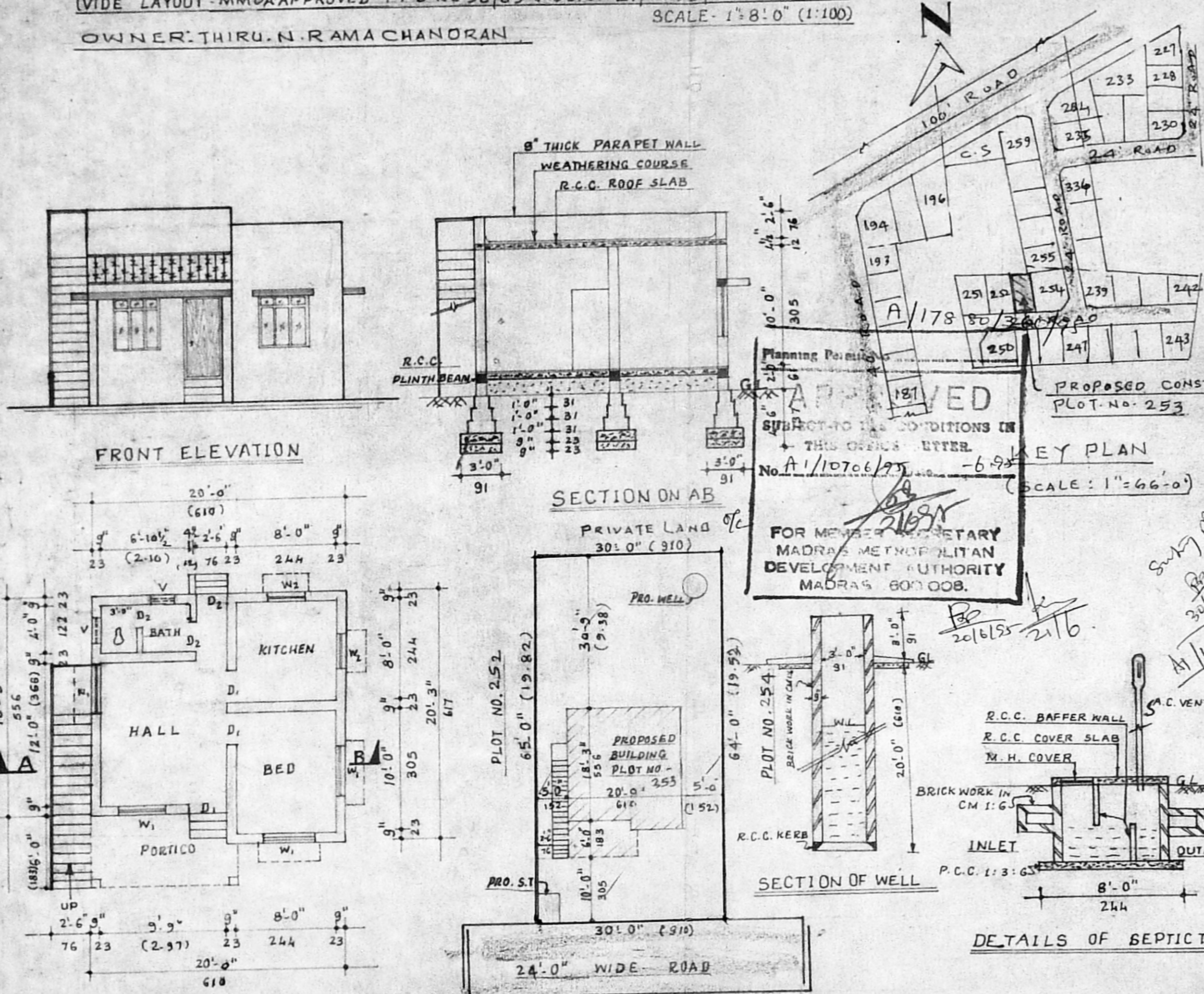

APPROVED
 SUBJECT TO THE CONDITIONS IN
 THIS OFFICE LETTER.
 No. A/10706/95 - 6.9.95
FOR MEMBER SECRETARY
MADRAS METROPOLITAN
DEVELOPMENT AUTHORITY
MADRAS 600 008.

FRONT ELEVATION

SECTION ON AB

GROUND FLOOR PLAN

SITE PLAN

SECTION OF WELL

DETAILS OF SEPTICTANK

SCALE - 1" = 16'-0"